Tommy Coen's
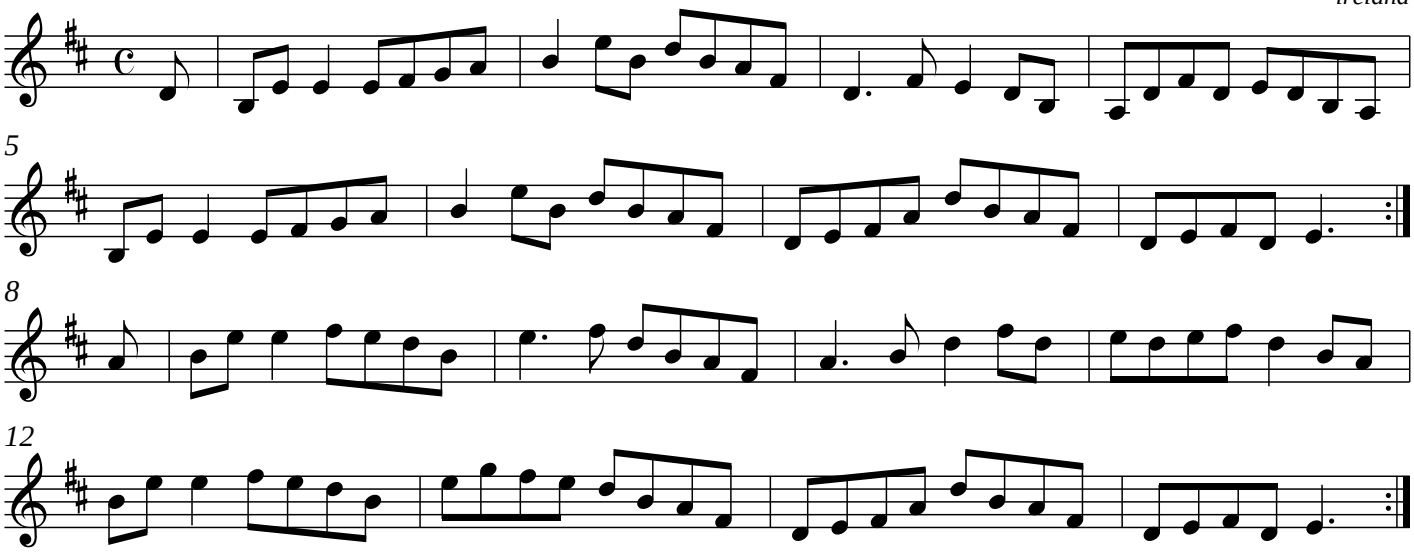
ireland